



**VP index**<sup>®</sup>  
HYBRID SOFTWARE



**VP index lite**<sup>®</sup>  
HYBRID SOFTWARE

Software to Create Drawing Archives

Recording Index Data with OCR

Direct Database Transfer

Automatic Workflows

INTELLIGENCE FOR CREATING  
DIGITAL DRAWING ARCHIVES

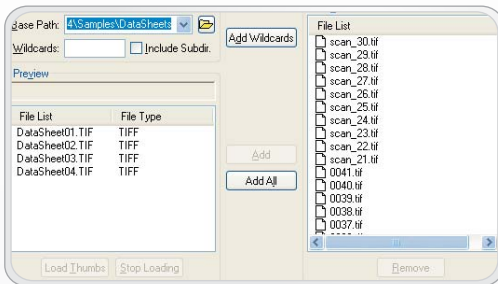

## Capture

- Assemble Drawings from Various Sources
- Scans, TIF, PDF, CAD Files
- Independent from Sizes and Paper Formats

Choose your drawing files for a VPindex process to clean, index, and rename. All processing steps can be tailored to your individual requirements.

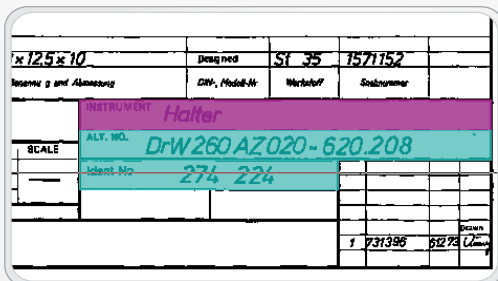

## Process

- Record Index Data from Title Blocks
- Record Index Data from Any Position
- Cleanup, Rotation, Paper Format Calibration

Literally, hundreds or even thousands of documents can be processed in short time. Set up automatic workflows or a combination of automatic and user controlled routines. Define templates and the program will capture text, barcode or checkbox content for database or DMS export. The built-in OCR module (text recognition) supports a simplified data capture. Content can be recorded from a title block or from any other position in the document.

DRAWING-ID	DRAWING-No
275611	DrW260AZ028-220.209
274224	DrW260AZ020-620.208
974125801	DRW140AZ005-211.002
974129001	DRW140AZ005-710.105
974114701	DRW160AZ022-835.101
974114801	DRW160AZ022-838.102

## Archive

- Export Index Data to Database, DMS, MS-Excel
- Rename Files Using Index Data
- Uniform Output File Format, Single or Multi-Page

Create, update or extend your digital drawing archive and database. VPindex will help you to archive, retrieve and distribute your drawing documents faster and safer.



**VPindex**<sup>®</sup>  
HYBRID SOFTWARE



**VPindex**<sup>®</sup> lite  
HYBRID SOFTWARE

**INTELLIGENCE FOR CREATING  
DIGITAL DRAWING ARCHIVES**

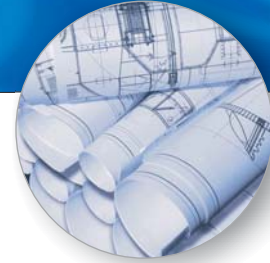

With VPindex and VPindex lite you can capture, index, clean and archive legacy scan or CAD documents quickly and safely - independent of paper sizes and formats. You can build up new digital archives and databases or fill your existing storage system with yet uncaptured documents and their associated individual content data. With a unique identification of each processed document your workflows will definitely speed up for retrieval, revision, distribution and printing.

**VPindex lite      VPindex**

<b>Scan, image and CAD file processing (.tif, .jpeg, .pdf, .dxf, .dwg etc.)</b>	<input checked="" type="checkbox"/>	<input checked="" type="checkbox"/>
<b>Indexing and cleanup process setup supported by "Wizard"</b>	<input checked="" type="checkbox"/>	<input checked="" type="checkbox"/>
<b>Full hybrid editing and correction tools</b>		<input checked="" type="checkbox"/>
<b>Cleanup, rotation, format calibration in automatic batch mode</b>		<input checked="" type="checkbox"/>
<b>Record and index title block content with OCR</b>	<input checked="" type="checkbox"/>	<input checked="" type="checkbox"/>
<b>Record and index content from isolated positions with OCR</b>	<input checked="" type="checkbox"/>	<input checked="" type="checkbox"/>
<b>State-Of-the-Art text recognition module (OCR)</b>	<input checked="" type="checkbox"/>	<input checked="" type="checkbox"/>
<b>OCR of asian writings (optional)</b>	<input checked="" type="checkbox"/>	<input checked="" type="checkbox"/>
<b>Automatic file renaming, incl. recorded index content</b>	<input checked="" type="checkbox"/>	<input checked="" type="checkbox"/>
<b>Direct export of index data to database (SQL/ODBC, .csv)</b>	<input checked="" type="checkbox"/>	<input checked="" type="checkbox"/>

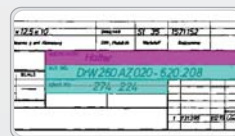
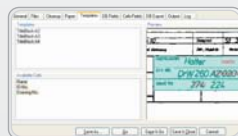

DRAWING-ID	DRAWING-No
275611	DrW260AZ028-220.209
274224	DrW260AZ020-620.208
974125801	DRW140AZ005-211.002
974129001	DRW140AZ005-710.105
974114701	DRW160AZ022-835.101
974114801	DRW160AZ022-838.102

VPindex system requirements: Windows 7, 8, 10 Vista (32bit or 64bit)

softelec, VPindex are registered trademarks of softelec GmbH, Germany  
Windows, Vista, Excel are registered trademarks of Microsoft Corp., USA

© softelec GmbH, Muenchen. All rights reserved. 09 - 2018 E

**softelec GmbH**  
Muenchen, Germany  
[www.softelec.com](http://www.softelec.com)

 **softelec**<sup>®</sup>  
Creating Hybrid Advancement